

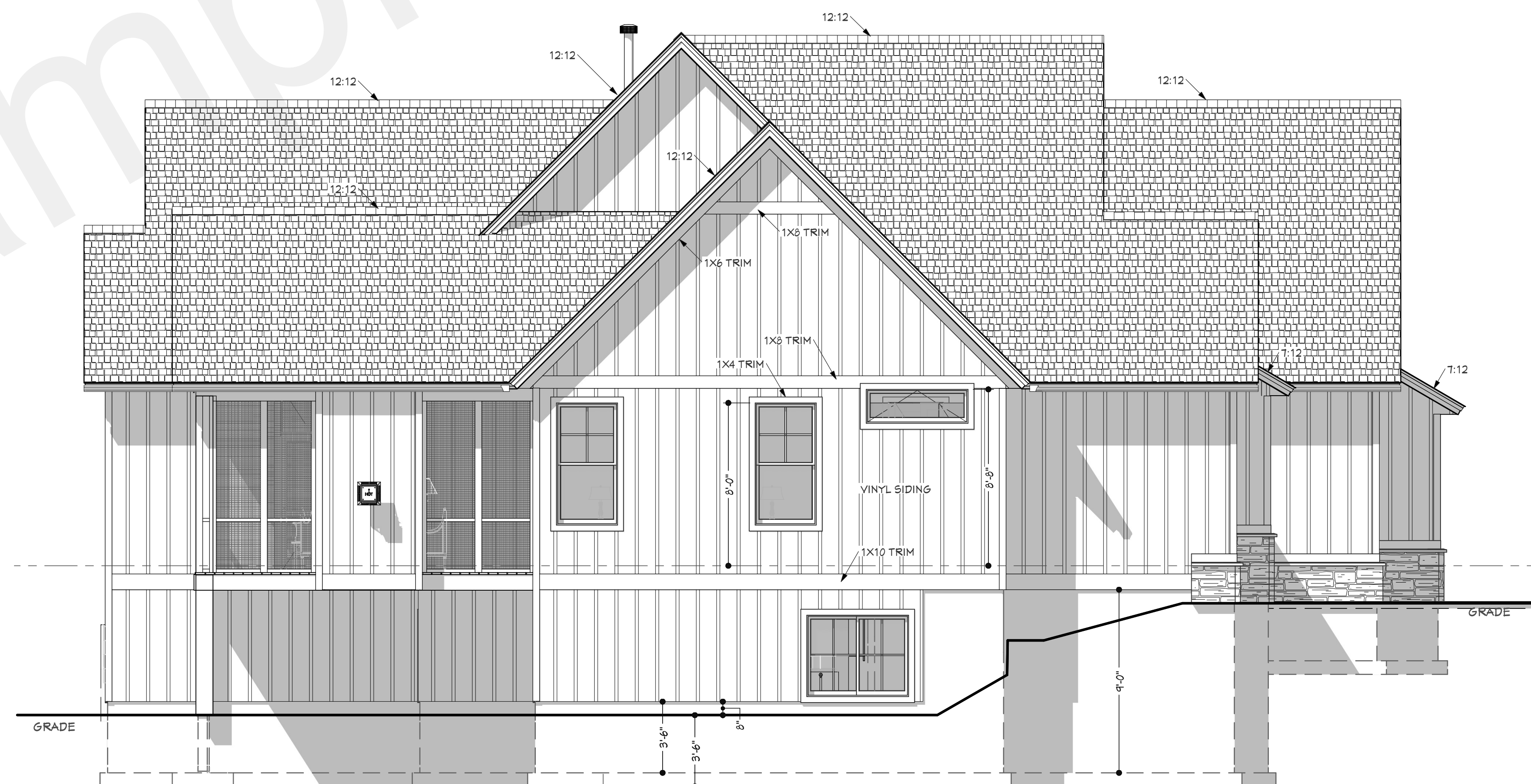

FRONT ELEVATION



LEFT ELEVATION

DeRose Residence - 3993 61st Street, Holland, MI 49423

ELEVATIONS 1



STEVE NYHOF
DESIGNS LLC

280 W. 17TH ST.
Holland, MI 49423

Ph: 616-886-1405

steve@stevenyhofdesigns.com
SteveNyhofDesigns.com

Visit us on the Web
www.SteveNyhofDesigns.com

Residential Architectural Design

STEVE NYHOF
DESIGNS LLC

Custom Home Plans - Home Remodeling - Condominiums

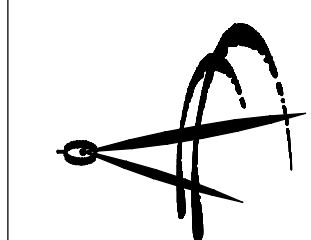

FILE NUMBER

TNH2264

PLOT DATE

3/3/2025

SQUARE FEET

SEE FLOOR

SCALE

1/4" = 1'-0"

SHEET

A - 1



REAR ELEVATION



RIGHT ELEVATION

DeRose Residence - 3993 61st Street, Holland, MI 49423

ELEVATIONS 2



STEVE NYHOF
DESIGNS LLC

280 W. 17TH ST.
Holland, MI 49423

Ph: 616-886-1405

steve@stevenyhofdesigns.com
SteveNyhofDesigns.com

Visit us on the Web
www.SteveNyhofDesigns.com

Residential Architectural Design

STEVE NYHOF
DESIGNS LLC

Custom Home Plans - Home Remodeling - Condominiums

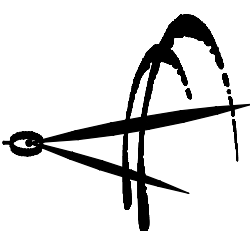

FILE NUMBER

TNH2264

PLOT DATE

3/3/2025

SQUARE FEET

SEE FLOOR

SCALE

1/4" = 1'-0"

SHEET

A - 2

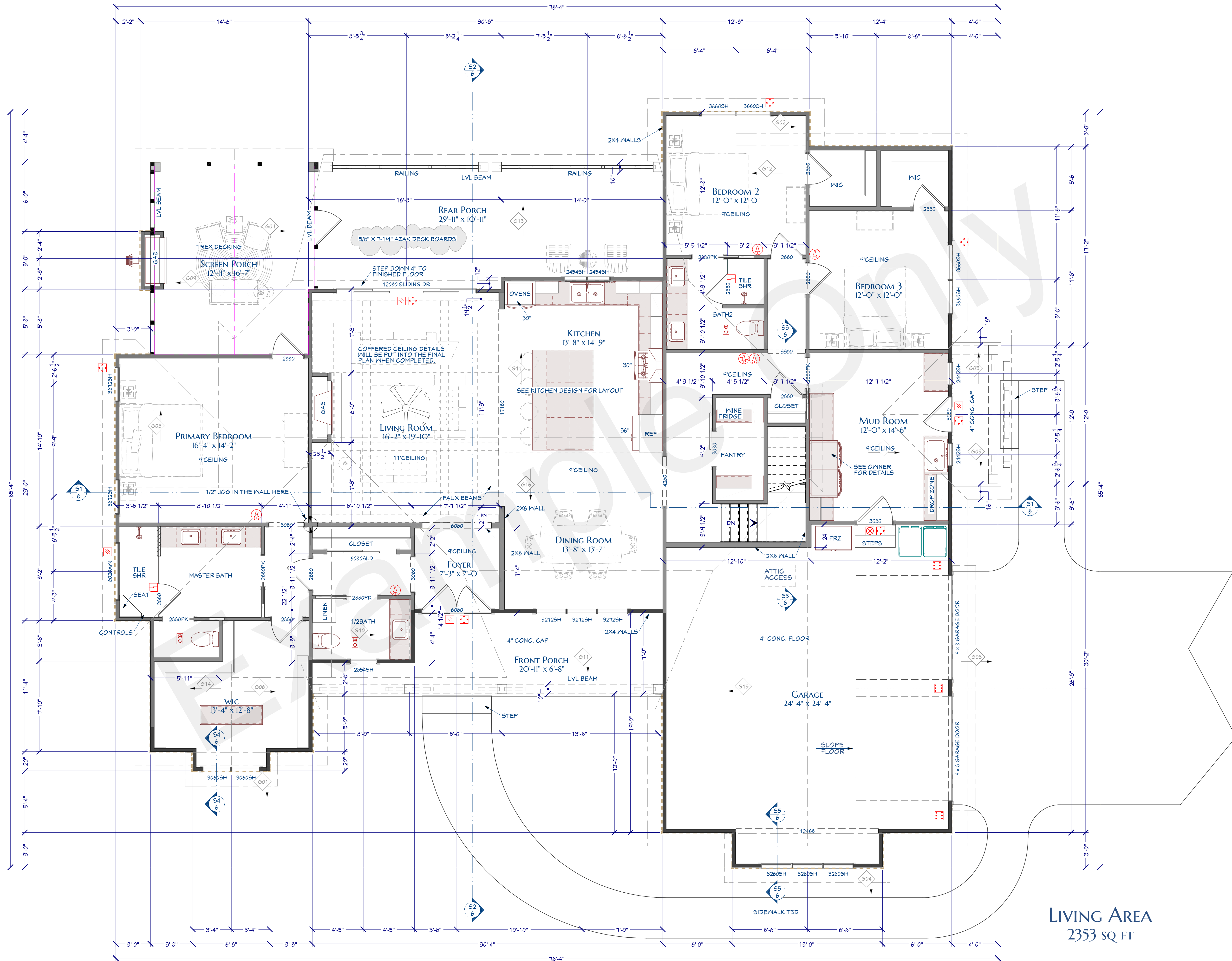

LIVING AREA
2353 SQ FT

Drawings produced by Steve Nyhof Designs are copyrighted material and is licensed only for the client/contractor for which they are designed to build a single structure for a period of one year from the plot date. This plan is not to be used to construct additional structures. Contact Steve Nyhof or the builder/contractor for more information.

DeRose Residence - 3993 61st Street, Holland, MI 49423

DeRose Residence - 3993 61st Street, Holland, MI 49423

MAIN FLOOR

**STEVE NYHOF
DESIGNS LLC**
280 W. 17TH ST.
Holland, MI 49423
Ph: 616-886-1405
steve@stevenyhofdesigns.com
SteveNyhofDesigns.com

Visit us on the Web
www.StevenyhofDesigns.com
Residential Architectural Design

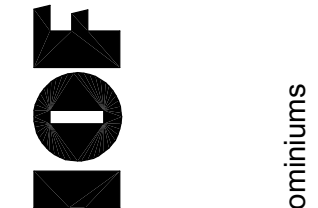
**STEVE NYHOF
DESIGNS LLC**
Custom Home Plans - Home Remodeling - Condominiums

FILE NUMBER	TNH2264
PLOT DATE	3/3/2025
SQUARE FEET	SEE FLOOR
SCALE	1/4" = 1'-0"
SHEET	A - 3

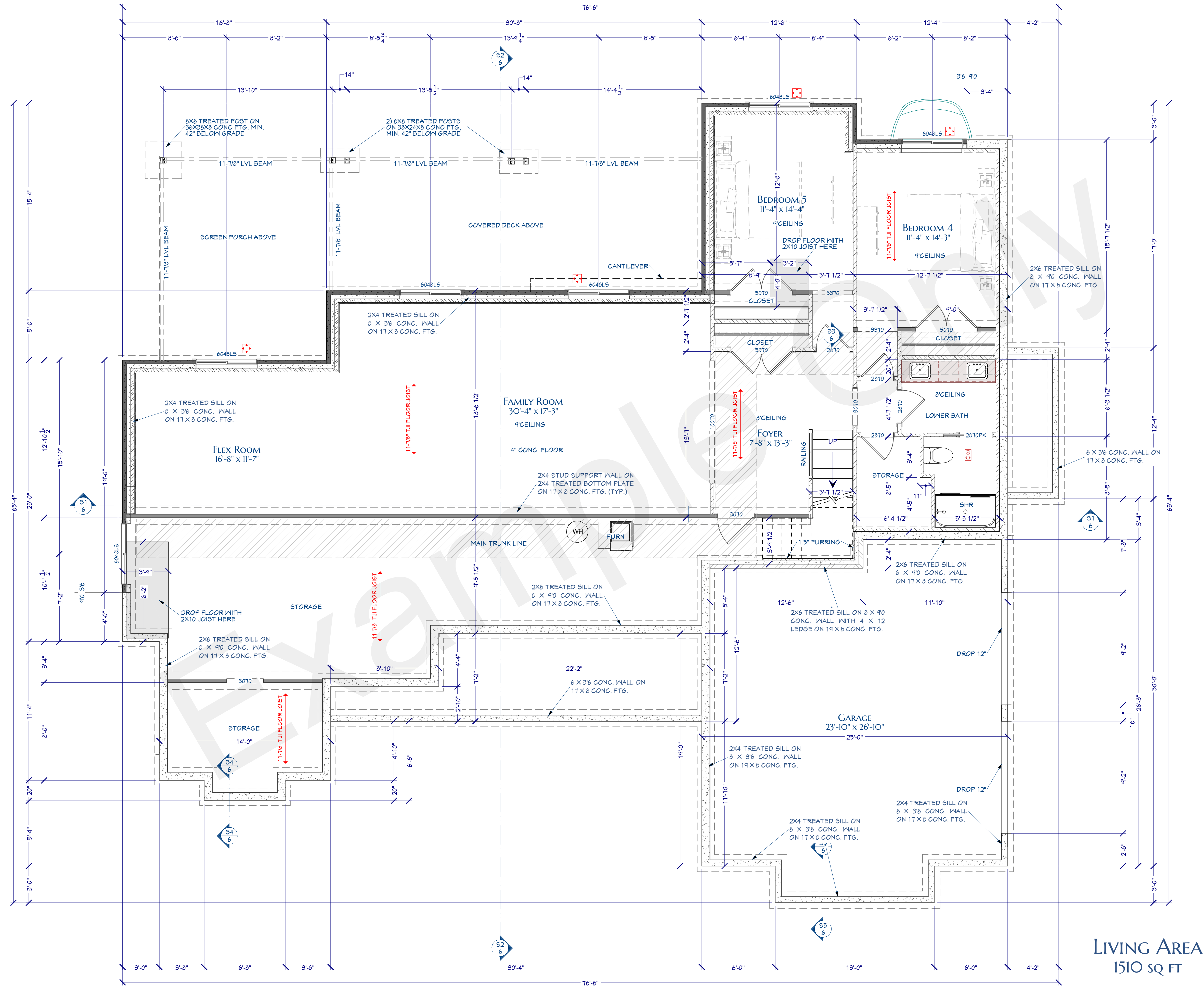

LIVING AREA
1510 SQ FT

Drawings produced by Steve Nyhof Designs are copyrighted material and is licensed only for the client/contractor for which they are designed to build a single structure for a period of one year from the plot date. This plan is not to be used to construct additional structures. Contact Steve Nyhof or the builder/contractor for more information.

DeRose Residence - 3993 61st Street, Holland, MI 49423

DeRose Residence - 3993 61st Street, Holland, MI 49423

LOWER LEVEL

STEVE NYHOF
DESIGNS LLC

280 W. 17TH ST.
Holland, MI 49423

Ph: 616-886-1405

steve@stevenyhofdesigns.com
SteveNyhofDesigns.com

Visit us on the Web
www.StevenyhofDesigns.com

Residential Architectural Design

STEVE NYHOF
DESIGNS LLC

Custom Home Plans - Home Remodeling - Condominiums

FILE NUMBER
TNH2264

PLOT DATE
3/3/2025

SQUARE FEET
SEE FLOOR

SCALE
1/4" = 1'-0"

SHEET
A - 4

BUILDER/CONTRACTOR AND/OR CUSTOMER AGREES BY THE PURCHASE AND COMPLETED ORDER OF THESE PLANS TO THE STRUCTURAL, FOUNDATIONAL AND CONTRACTUAL STATEMENTS BELOW.

STRUCTURAL NOTES:
ROOF PITCH AND HEELS (OPENING CLEARANCES) TO BE DETERMINED BY BUILDER/CONTRACTOR. ROOF LAYOUT MAY NEED VERIFICATION BY ENGINEER. ROOF TRUSS AND/OR RAFTERS, GIRDER TRUSS, LAMINATED, MICRO LAM, AND/OR STEEL BEAMS, FLOOR JOIST, 2X4 WALL AND/OR 2X6 WALL CONSTRUCTION OR ANY OTHER SUPPORTING STRUCTURE MUST BE APPROVED BY THE CONTRACTOR AND/OR ENGINEER OR LUMBER COMPANY.

FOUNDATION WALL NOTES:
ALL CONC. FOOTINGS, CONC. WALLS, STEPPED WALLS BECAUSE OF DROPPED FLOORS, SERVICE DOORS AND BRICK LEDGE SIZES TO BE DETERMINED AND APPROVED BY CONCRETE CONTRACTOR AND BUILDER/CONTRACTOR. DAYLIGHT, WALKOUT AND FROST WALL LOCATION AND SIZES TO BE DETERMINED AND APPROVED ON SITE BY CONCRETE CONTRACTOR AND BUILDER/CONTRACTOR.

CONTRACTOR NOTES:
ALL CONTRACTORS SHALL VERIFY & COORDINATE ALL DIMENSIONS ON DRAWING, AS WELL AS REVIEW & COORDINATE PLANS WITH EXTERIOR BLDG. ELEVATIONS, SECTIONS AND DETAILS BEFORE COMMENCING WITH CONSTRUCTION. IF DIMENSIONAL ERRORS OR STRUCTURAL CONFLICTS OCCUR BETWEEN FLOOR PLANS, ELEVATIONS, SECTIONS & DETAILS IT SHALL BE BROUGHT TO THE ATTENTION OF STEVE NYHOF DESIGNS BEFORE PROCEEDING WITH CONSTRUCTION. CONTRACTORS WHO FAIL TO VERIFY, REVIEW & COORDINATE THE WORK SHALL TAKE FULL RESPONSIBILITY OF THE WORK SHOULD THAT PORTION OF THE WORK BE IMPROPERLY LOCATED OR CONSTRUCTED.

DIMENSIONS ON THE FLOOR PLANS:
ALL DIMENSIONS ON THE PLAN ARE TO THE FRAMING (STRUCTURE), UNLESS NOTED OTHERWISE.

SYMBOL LEGEND

SYMBOL	DESCRIPTION
	CARBON MONOXIDE DETECTOR
	SMOKE DETECTOR
	ARCHED DOOR OR OPENING
	SAFETY (TEMPERED) GLASS
	20 MIN FIRE DOOR
	EGRESS
	CS-PF or PFH CONTINUOUS PORTAL FRAME
	TRANSOM OVER DOOR OR WINDOW
	FLOOR DRAIN
	LOAD POINT
	ZERO-STEP

COMMON GARAGE TO HOUSE WALL

GA FILE NO. WP 3514
GYPSUM WALLBOARD, WOOD STUDS
ONE LAYER 5/8" TYPE X GYPSUM WALLBOARD OR VENEER BASE APPLIED PARALLEL WITH OR AT RIGHT ANGLES TO EACH SIDE OF 2 X 4 WOOD STUDS SPACED 16" O.C. WITH 1 1/4" TYPE W DRYWALL SCREWS 12" O.C. STAGGER JOINTS EACH SIDE. (LOAD BEARING)

FIRE WALL CONSTRUCTION

Thickness: 4 7/8"
Approx. Weight: 7 psf
Fire Test: S/NRI01-4511-619,8-19-92
Sound Test: See WP 3520

ELECTRICAL LEGEND

SYMBOL	DESCRIPTION
	CEILING FAN
	VENTILATION FANS: CEILING MOUNTED, WALL MOUNTED
	CEILING FIXTURES: SURFACE/PENDANT, RECESSED
	WALL MOUNTED LIGHT FIXTURES: FLUSH MOUNTED, WALL SCONCE
	CHANDELIER LIGHT FIXTURE
	FLUORESCENT LIGHT FIXTURE
	240V RECEPTACLE
	110V RECEPTACLES: DUPLEX, WEATHER PROOF, GFCI
	SWITCHES: SINGLE POLE, WEATHER PROOF, 3-WAY, 4-WAY
	SWITCHES: DIMMER, TIMER
	AUDIO VIDEO: CONTROL PANEL, SWITCH
	SPEAKERS: CEILING MOUNTED, WALL MOUNTED
	WALL JACKS: CAT5, CAT5 + TV, TV/CABLE
	TELEPHONE JACK
	INTERCOM
	THERMOSTAT
	DOOR CHIME, DOOR BELL BUTTON
	SMOKE DETECTORS: CEILING MOUNTED, WALL MOUNTED
	ELECTRICAL BREAKER PANEL

WINDOW/DOOR ABBREVIATIONS

EACH WINDOW AND DOOR UNIT SIZE AND ABBREVIATION WILL BE DISPLAYED BY THE UNIT IN PLAN AND/OR ELEVATION VIEWS. IF THE WINDOW OR DOOR IS MULLED TO OTHER UNITS, SUCH AS A TRANSOM OVER A DOOR, THE UNIT WILL SHOW BOTH THE DOOR AND WINDOW SIZES BY THAT UNIT.

A 3 UNIT SINGLE HUNG WINDOW MULLED TOGETHER INTO ONE UNIT WILL HAVE NO SPACE BETWEEN THE WINDOWS AND DISPLAY AS... 3050SH 3050SH 3050SH FOR EXAMPLE.

WINDOWS THAT SHOW A SPACE BETWEEN THE UNITS FOR EXAMPLE, WILL ALSO SHOW 3", 4.5" OR 6" BETWEEN THEM. THESE ARE SINGLE WINDOW UNITS SEPARATED BY STUDS AND ARE NOT MULLED.

FIXED GLASS: FX - SINGLE HUNG; SH - DOUBLE HUNG; DH - SINGLE CASEMENT; CS - DOUBLE CASEMENT; DC - TRIPLE CASEMENT; TC - SINGLE AWNING; AW - DOUBLE AWNING; FA - TRIPLE AWNING; TA - PASS-THROUGH (NO GLASS); FT

SLIDING WINDOWS, ALSO KNOWN AS GLIDING OR GLIDERS:
LEFT SLIDING: SL - RIGHT SLIDING: RS - TRIPLE SLIDING: TS

PLATE ANCHORS AND RE-BAR

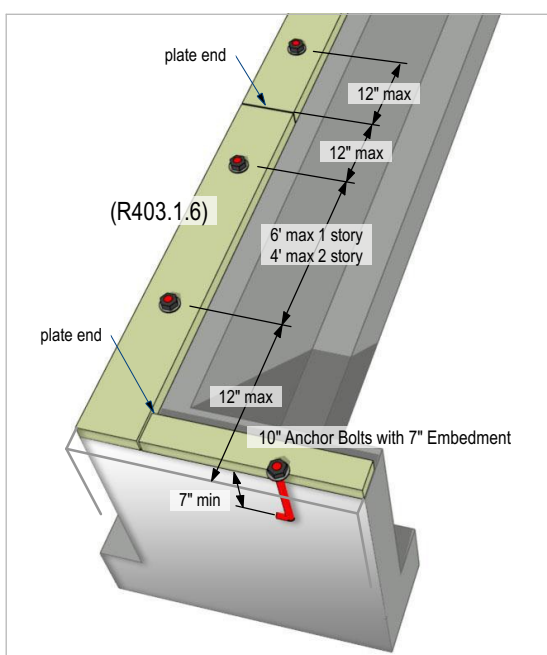

ANCHOR BOLTS TO BE PLACED IN THE MIDDLE 3RD OF THE PLATE WIDTH.
ALL WALLS TO HAVE #6 VERTICAL RE-BAR 32" O.C.
SEE COMMON SECTION FOR MORE DETAILS.

DOOR SIZING

THE FIRST 2 NUMBERS IN THE DOOR SIZE REPRESENTS THE WIDTH IN FEET AND INCHES, AND THE LAST 2 NUMBERS REPRESENTS THE HEIGHT IN FEET AND INCHES.
EXAMPLE: 6068 = 6 FEET 0 INCHES WIDE BY 6 FEET 8 INCHES HIGH.

WINDOW SIZING

THE FIRST 2 NUMBERS IN THE WINDOW SIZE REPRESENTS THE WIDTH IN INCHES, AND THE LAST 2 NUMBERS REPRESENTS THE HEIGHT IN INCHES.
EXAMPLE WINDOW: 3660 = 36 INCHES WIDE BY 60 INCHES HIGH.
TYPE CODE:
SH = SINGLE HUNG | DH = DOUBLE HUNG | FX = FIXED GLASS
SC = SINGLE CASEMENT | DC = DOUBLE CASEMENT | TC = TRIPLE CASEMENT
LS AND RS = LEFT OR RIGHT SLIDE-BY | TS = TRIPLE SLIDE-BY
AW = SINGLE AWNING
FT = PASS THRU - TYPICALLY USED FOR AN INTERIOR OPENING

DOOR AND WINDOW HEADERS

STANDARD PLAN HEADER HEIGHTS ARE DRAWN AT 80" FROM THE SUBFLOOR. MOST COMMONLY USED FOR 8' PLATE HEIGHT WALLS. OTHER COMMON HEADER HEIGHTS ARE 90" AND 96", COMMONLY USED FOR 9' PLATE HEIGHT WALLS AND HIGHER.
DOOR HEADER HEIGHTS ARE TYPICALLY NOTED BY THE DOOR SIZE. FOR WINDOWS OTHER THAN 80", THE PLAN WILL NOTE THIS NEAR THE WINDOW, ON THE CROSS SECTION(S) OR ELEVATION DETAILS.

*BASED ON MATERIALS USED AND CONTRACTOR PREFERENCE, ACTUAL MEASUREMENTS MAY BE DIFFERENT.

ROOM DIMENSIONS

ROOM DIMENSIONS ARE ROUNDED DOWN TO THE NEAREST INCH. THE FIRST DIMENSION IS THE FEET AND INCHES IN THE "X" (LEFT TO RIGHT) DIRECTION (WIDTH). THE SECOND DIMENSION IS THE FEET AND INCHES IN THE "Y" (TOP TO BOTTOM) DIRECTION (DEPTH).
EXAMPLE: 12'-4" X 13'-7" -> 12'-4" (THE WIDTH) X 13'-7" (THE DEPTH) - "X" = BY

DECK FASTENING DETAIL

For decks that are partially supported by an adjacent structure, the connection between the deck and that structure is vital. A bolted or screwed ledger-to-rim board connection is suitable to support gravity loads, however in some cases the building codes require a connection that is able to resist higher lateral loads. In these situations tension ties are typically called out to tie the joists of the deck directly to the joists of the structure.

The Simpson Strong-Tie® DTT2 Deck Tension Tie complies with IRC provisions for laterally tying the deck to the house. The DTT2 fastens easily to the joist using Simpson Strong-Tie® Strong Drive® screws (included).

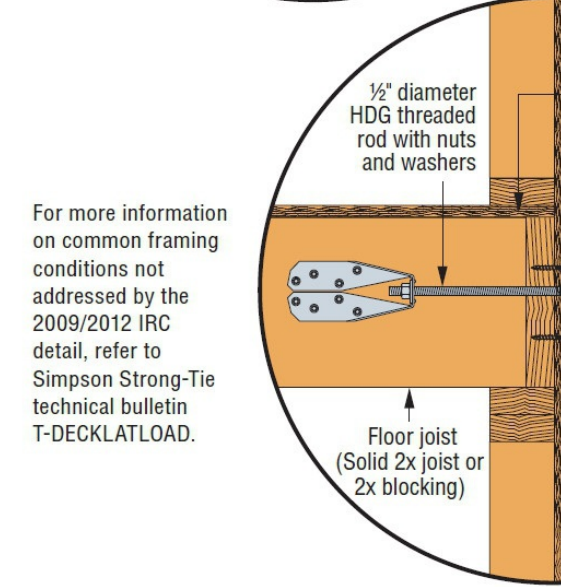
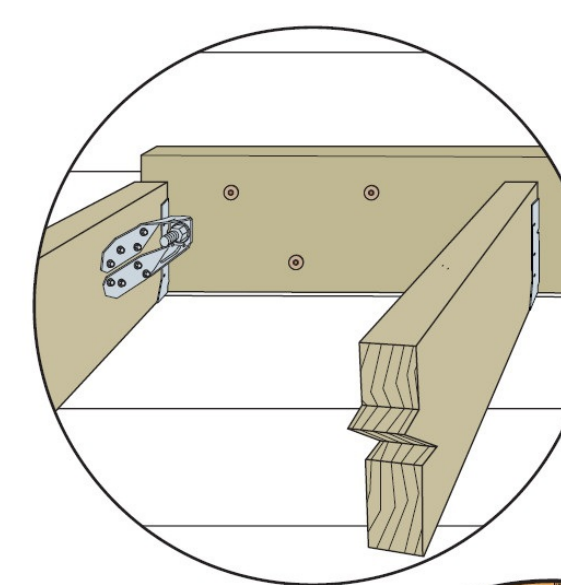

For more information on common framing conditions not addressed by the 2009/2012 IRC detail, refer to Simpson Strong-Tie technical bulletin T-DECK/LATLOAD.

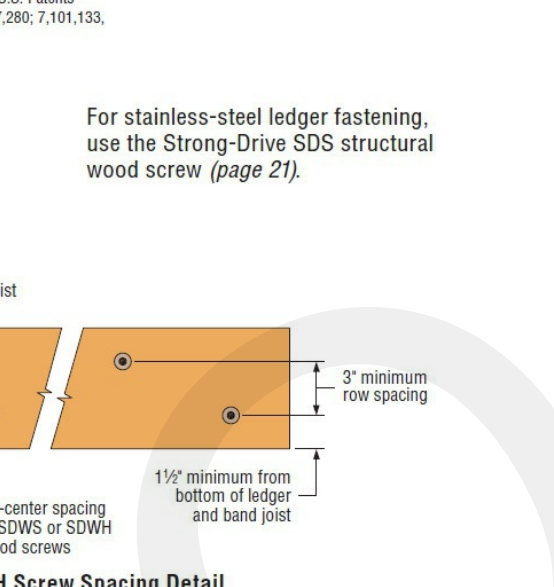
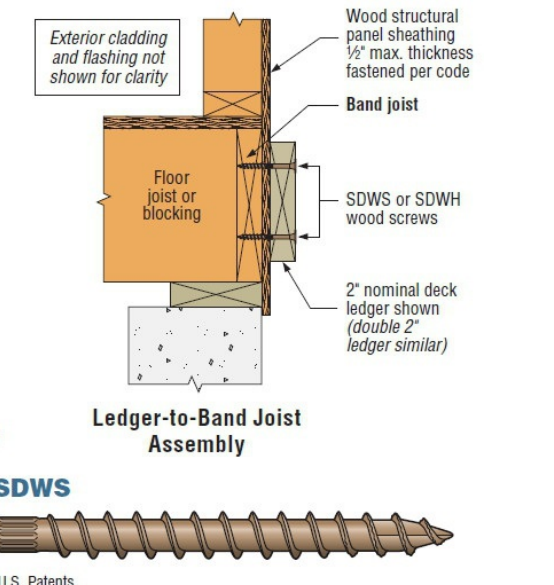
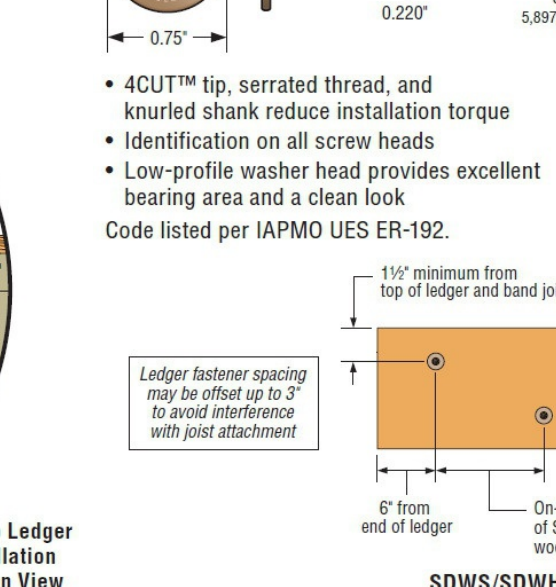
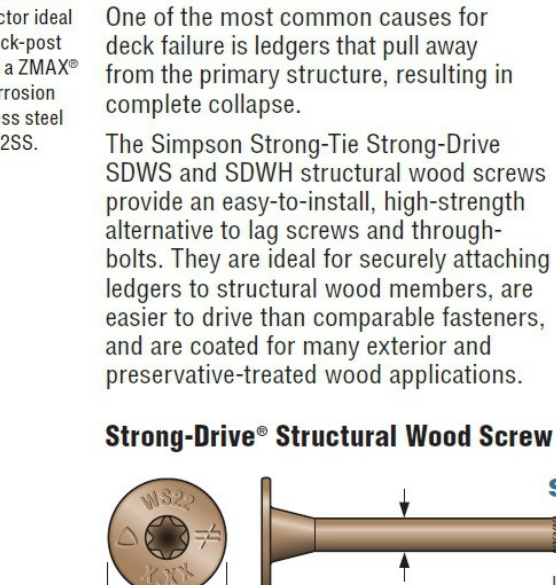
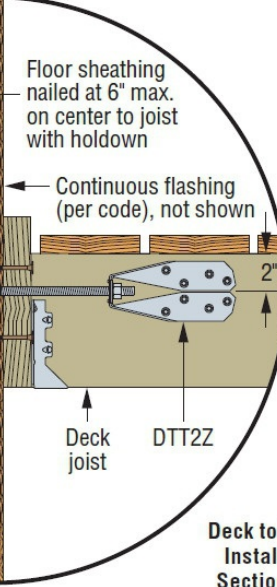
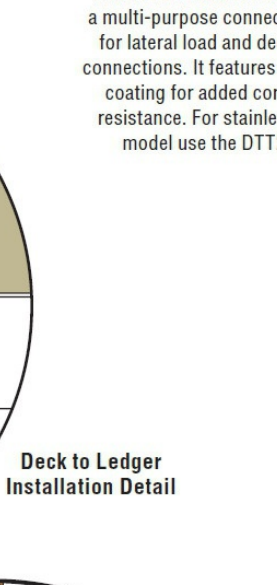

STAIR CODE REQUIREMENTS

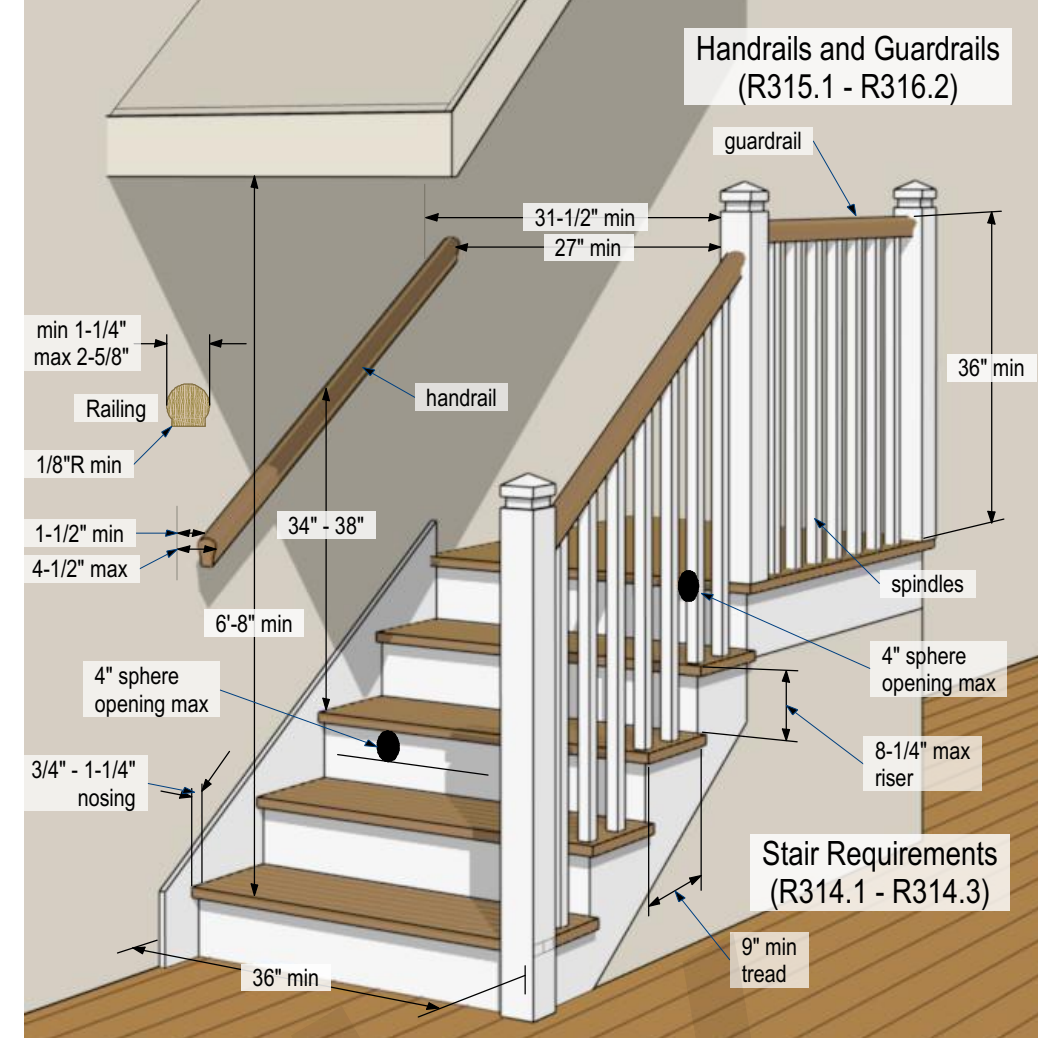

BEAM/POST CONNECTOR

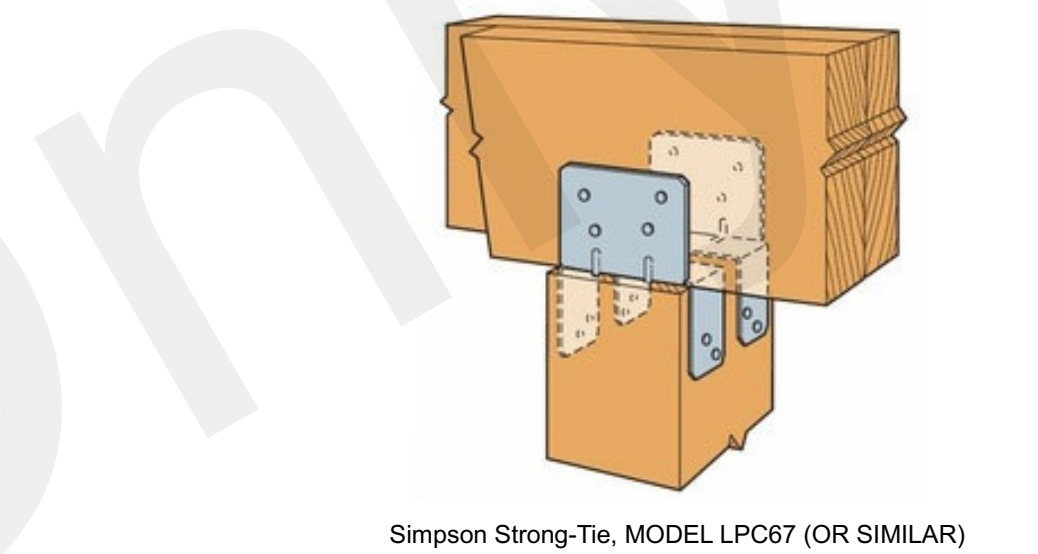

POST ANCHOR

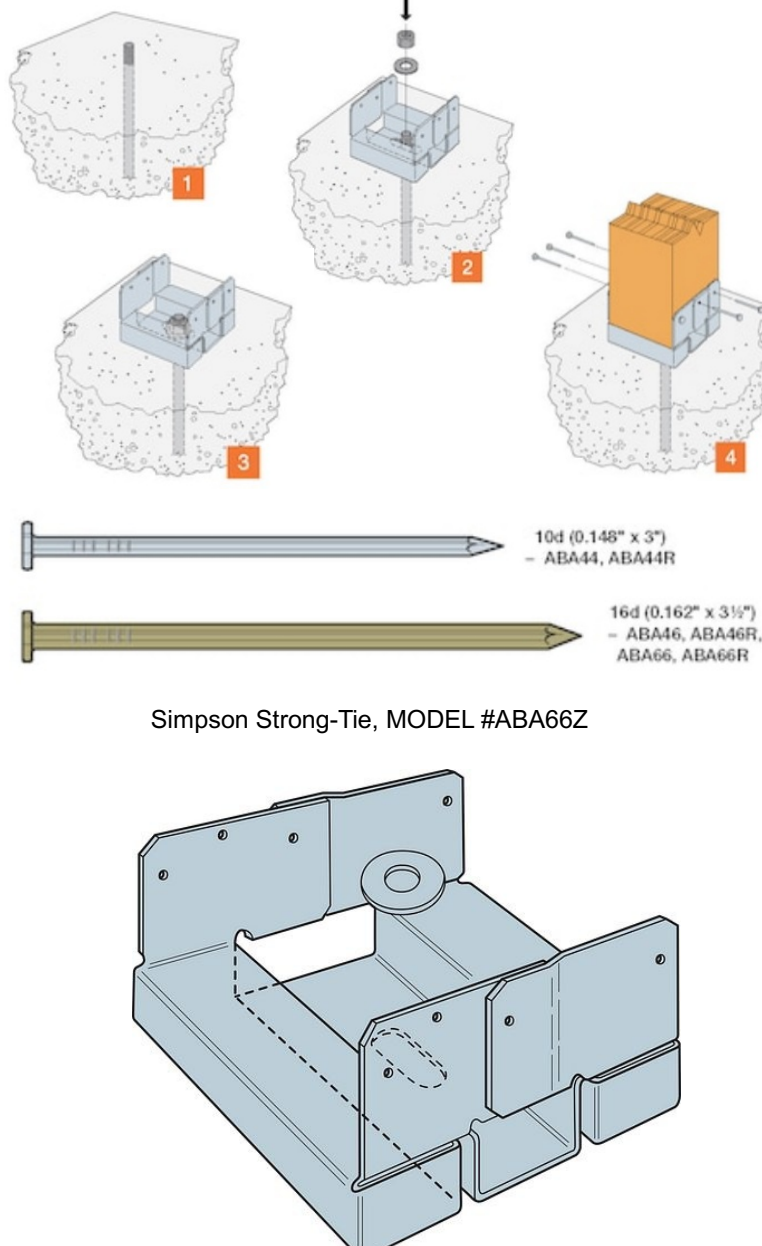

COMMON SECTIONS AND DETAILS



280 W. 17TH ST.
Holland, MI 49423

Ph: 616-886-1405

steve@stevenyhofdesigns.com
SteveNyhofDesigns.com

Visit us on the Web
www.StevenyhofDesigns.com

STEVE NYHOF
DESIGNS LLC

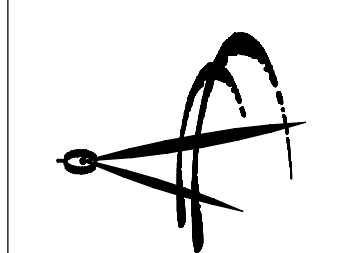

FILE NUMBER
TNH2264
PLOT DATE
3/3/2025
SQUARE FEET
SEE FLOOR
SCALE
NO SCALE
SHEET
A - 5

DeRose Residence - 3993 61st Street, Holland, MI 49423

Custom Home Plans - Home Remodeling - Condominiums

Drawings produced by Steve Nyhof Designs are copyrighted material and is licensed only for the client/contractor for which they are designed to build a single structure for a period of one year from the plot date. This plan is not to be used to construct additional structures. Contact Steve Nyhof or the builder/contractor for more information.

DeRose Residence - 3993 61st Street, Holland, MI 49423

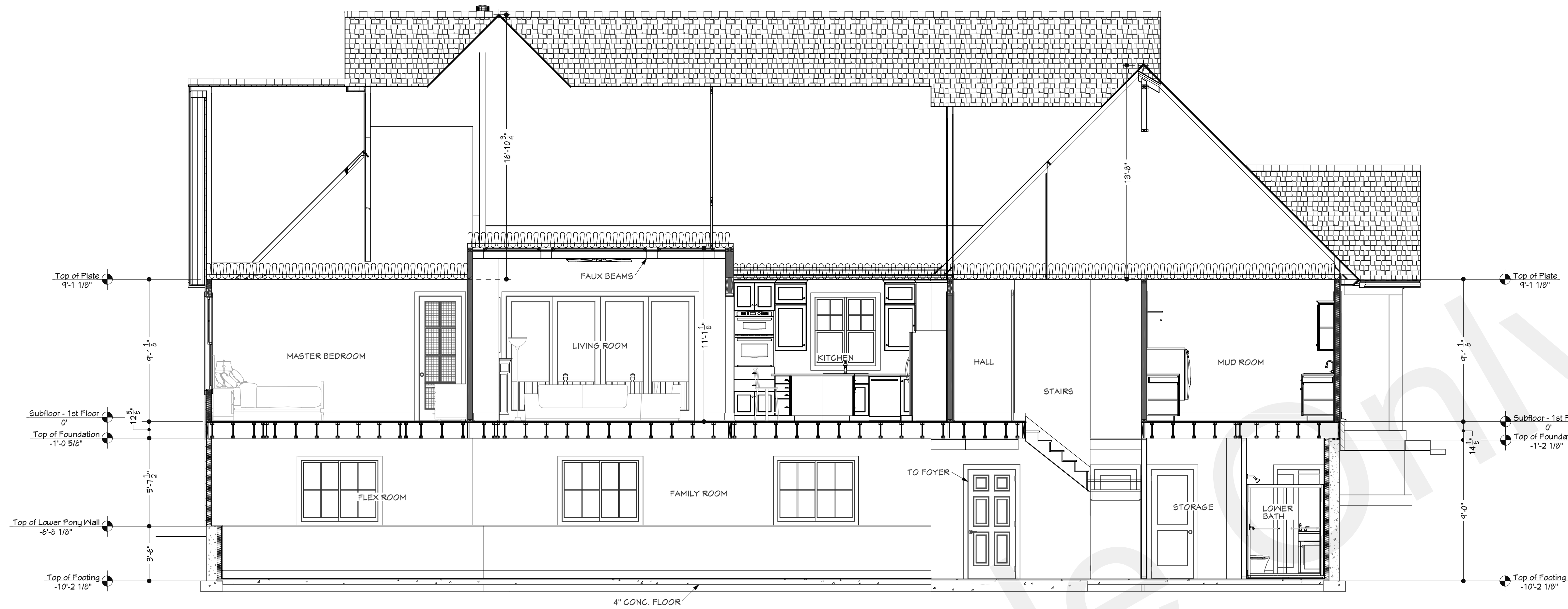

Cross Section 1

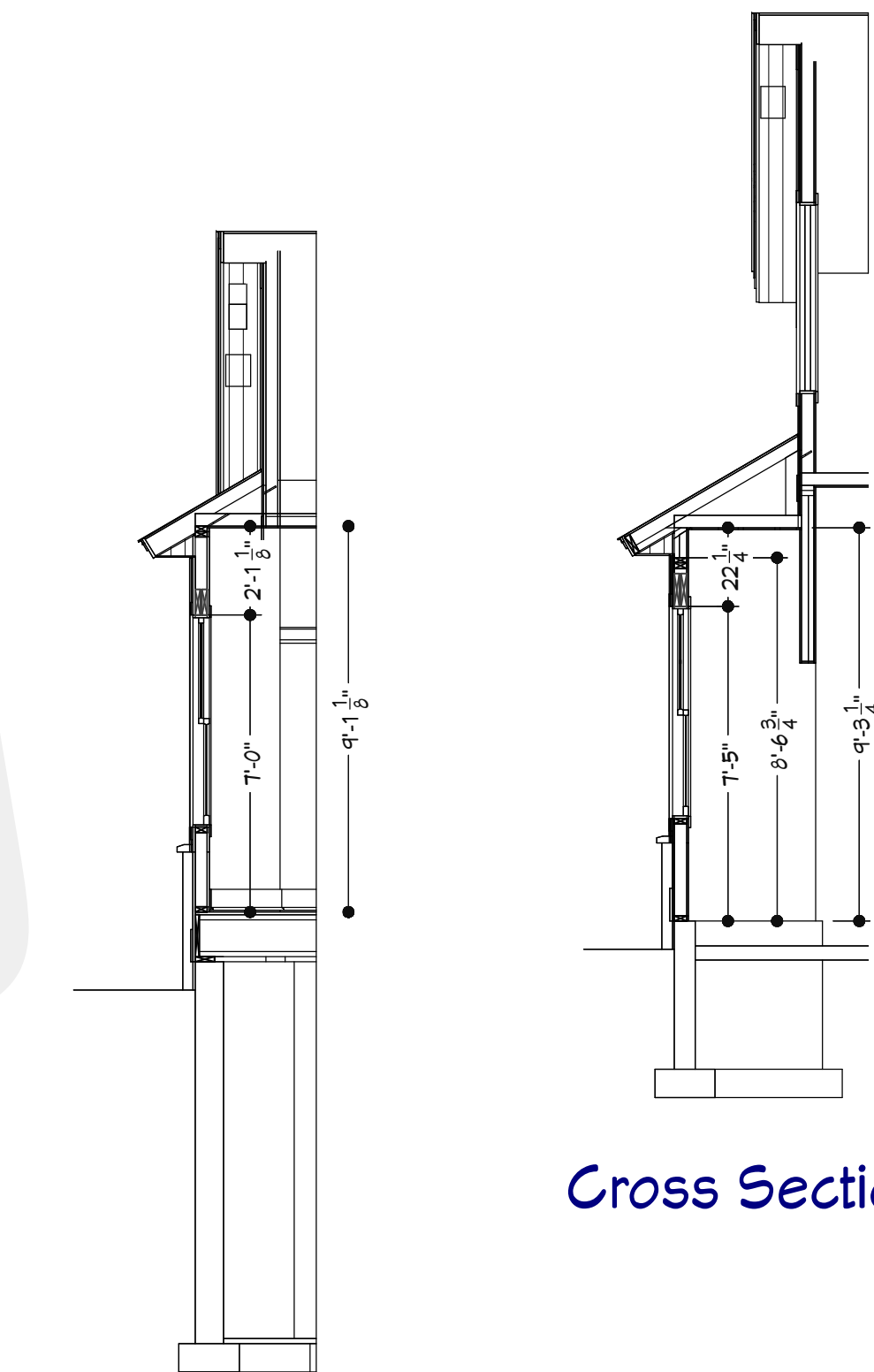

Cross Section 4

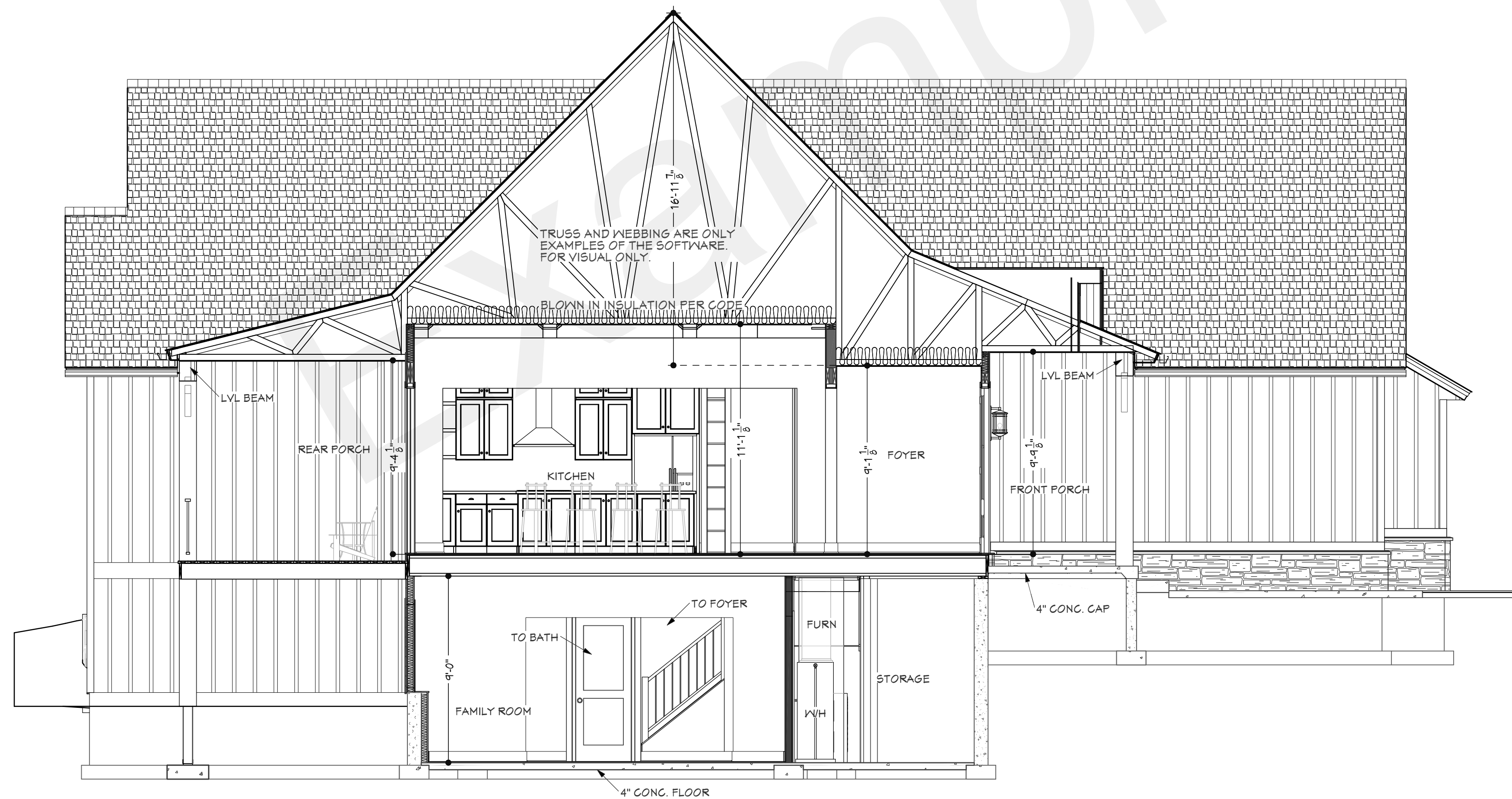

Cross Section 2



Cross Section 3

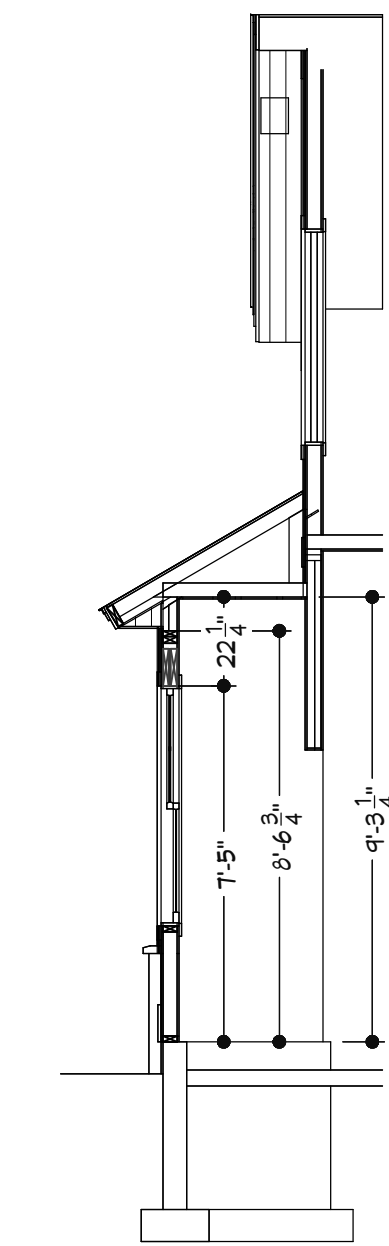

Cross Section 5

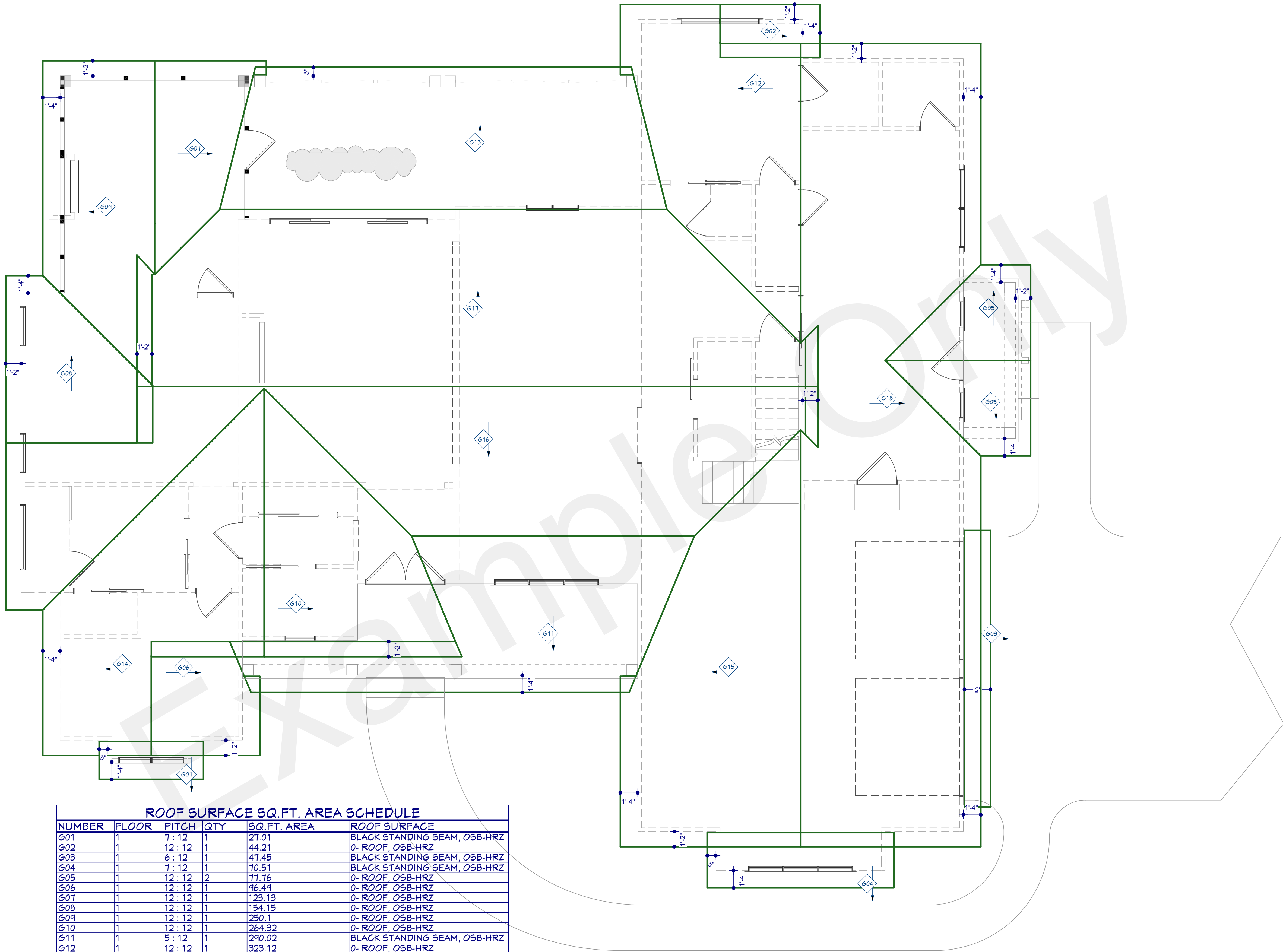

ROOF SURFACE SQ. FT. AREA SCHEDULE					
NUMBER	FLOOR	PITCH	QTY	SQ. FT. AREA	ROOF SURFACE
G01	1	7 : 12	1	27.01	BLACK STANDING SEAM, OSB-HRZ
G02	1	12 : 12	1	44.21	0- ROOF, OSB-HRZ
G03	1	6 : 12	1	47.45	BLACK STANDING SEAM, OSB-HRZ
G04	1	7 : 12	1	70.51	BLACK STANDING SEAM, OSB-HRZ
G05	1	12 : 12	2	77.76	0- ROOF, OSB-HRZ
G06	1	12 : 12	1	96.49	0- ROOF, OSB-HRZ
G07	1	12 : 12	1	123.13	0- ROOF, OSB-HRZ
G08	1	12 : 12	1	154.15	0- ROOF, OSB-HRZ
G09	1	12 : 12	1	250.1	0- ROOF, OSB-HRZ
G10	1	12 : 12	1	264.32	0- ROOF, OSB-HRZ
G11	1	5 : 12	1	290.02	BLACK STANDING SEAM, OSB-HRZ
G12	1	12 : 12	1	323.12	0- ROOF, OSB-HRZ
G13	1	3 : 12	1	353.93	BLACK STANDING SEAM, OSB-HRZ
G14	1	12 : 12	1	379.88	0- ROOF, OSB-HRZ
G15	1	12 : 12	1	461.38	0- ROOF, OSB-HRZ
G16	1	12 : 12	1	754.74	0- ROOF, OSB-HRZ
G17	1	12 : 12	1	887.57	0- ROOF, OSB-HRZ
G18	1	12 : 12	1	1126.64	0- ROOF, OSB-HRZ
TOTALS:				5810.17	



STEVE NYHOF
DESIGNS LLC

280 W. 17TH ST.
Holland, MI 49423

Ph: 616-886-1405

stevenyhoftdesigns.com
SteveNyhofDesigns.com

Visit us on the Web
www.SteveNyhofDesigns.com

Residential Architectural Design

STEVE NYHOF
DESIGNS LLC

Custom Home Plans - Home Remodeling - Condominiums

FILE NUMBER
TNH2264

PLOT DATE
3/3/2025

SQUARE FEET
SEE FLOOR

SCALE
1/4" = 1'-0"

SHEET
A - 7